

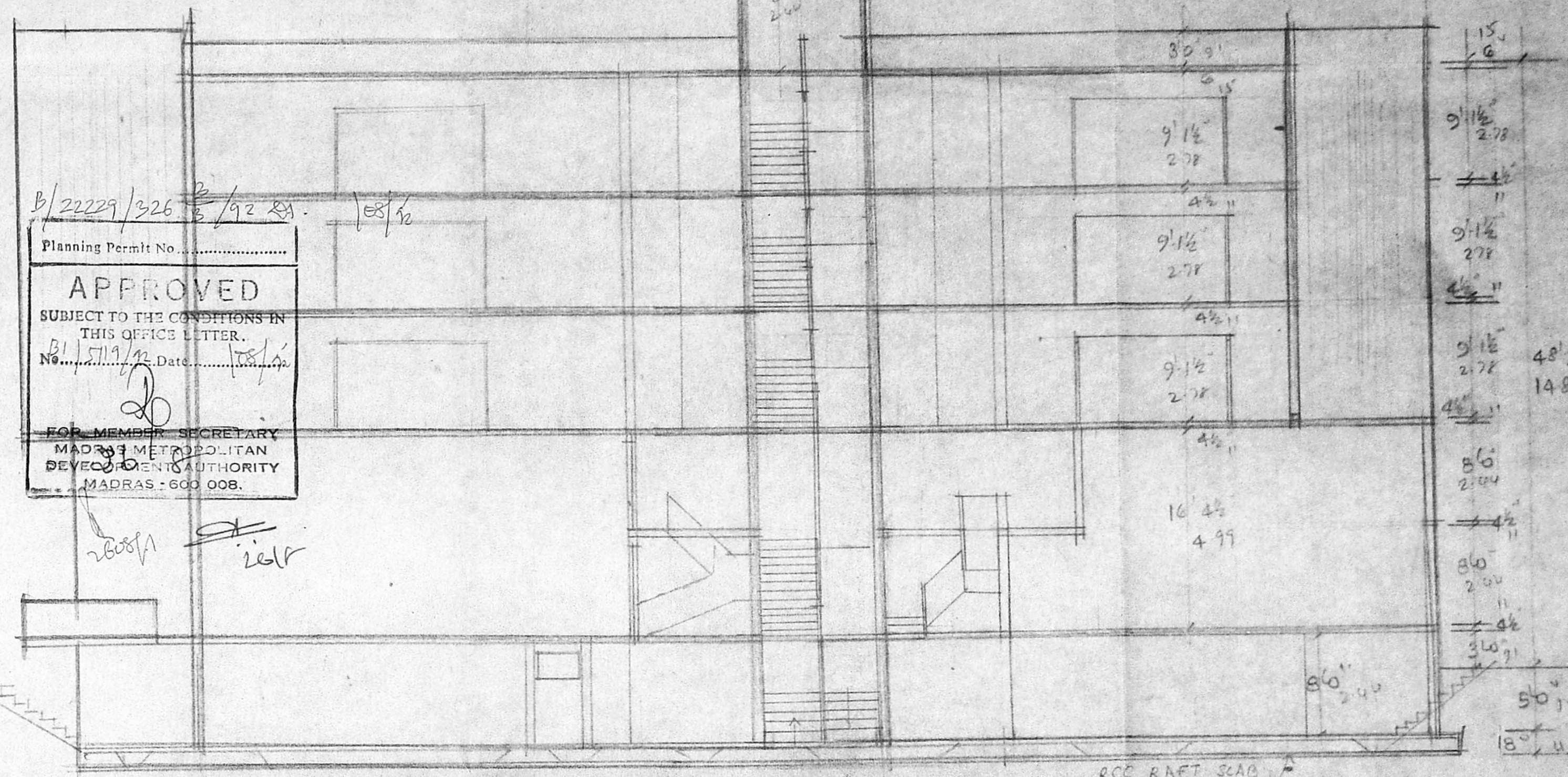

268 UP

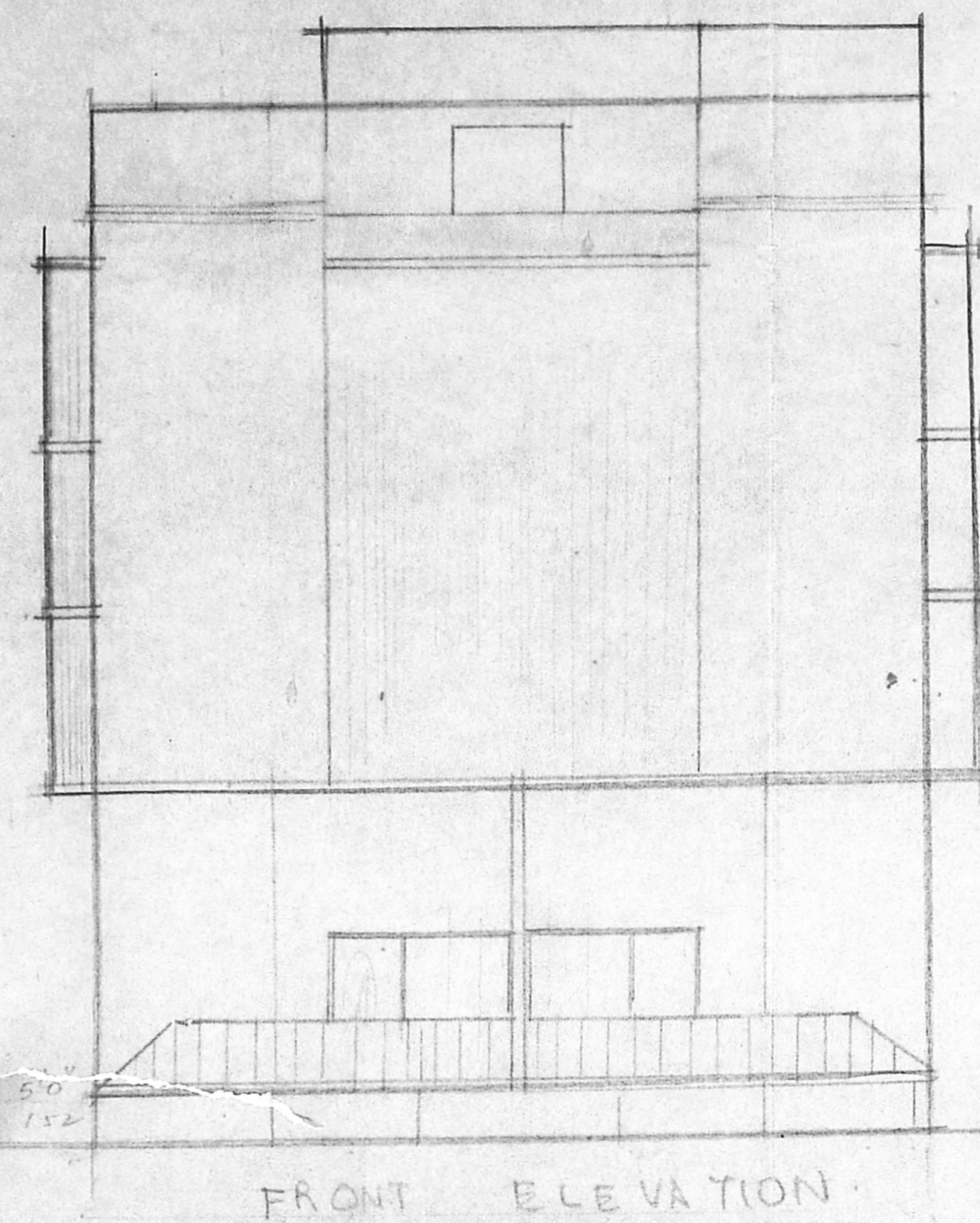

COLOUR INDEX
 PROPOSED IN
 ROAD IN
 BOUNDARY IN

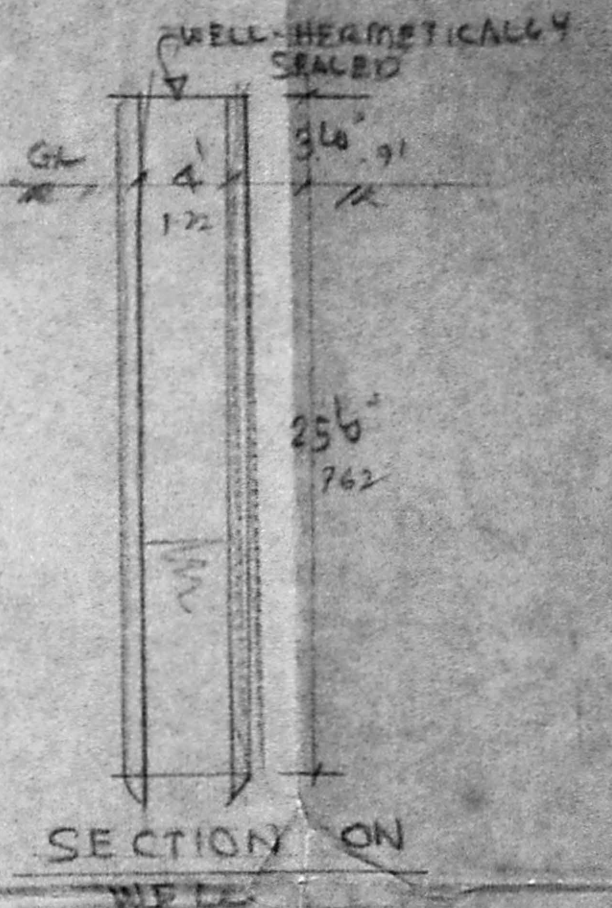

B/22229/326 B/92 RA
 Planning Permit No. 158/16
APPROVED
 SUBJECT TO THE CONDITIONS IN THIS OFFICE LETTER.
 No. 111/1/92 Date 10/1/92
 20
 FOR MEMBER SECRETARY
 MADRAS METROPOLITAN
 DEVELOPMENT AUTHORITY
 MADRAS - 600 008.

FRONT ELEVATION

SECTION A A

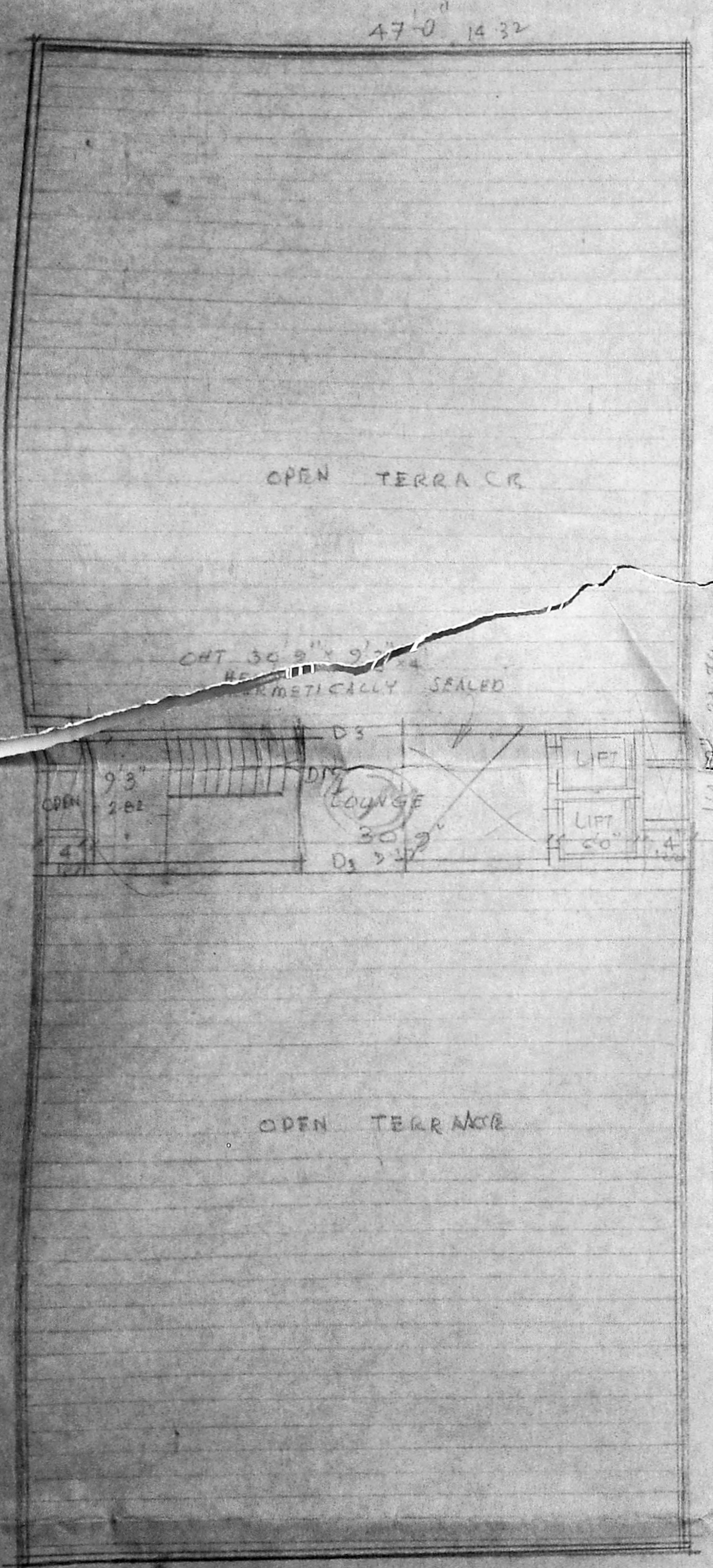

TERRACE PLAN

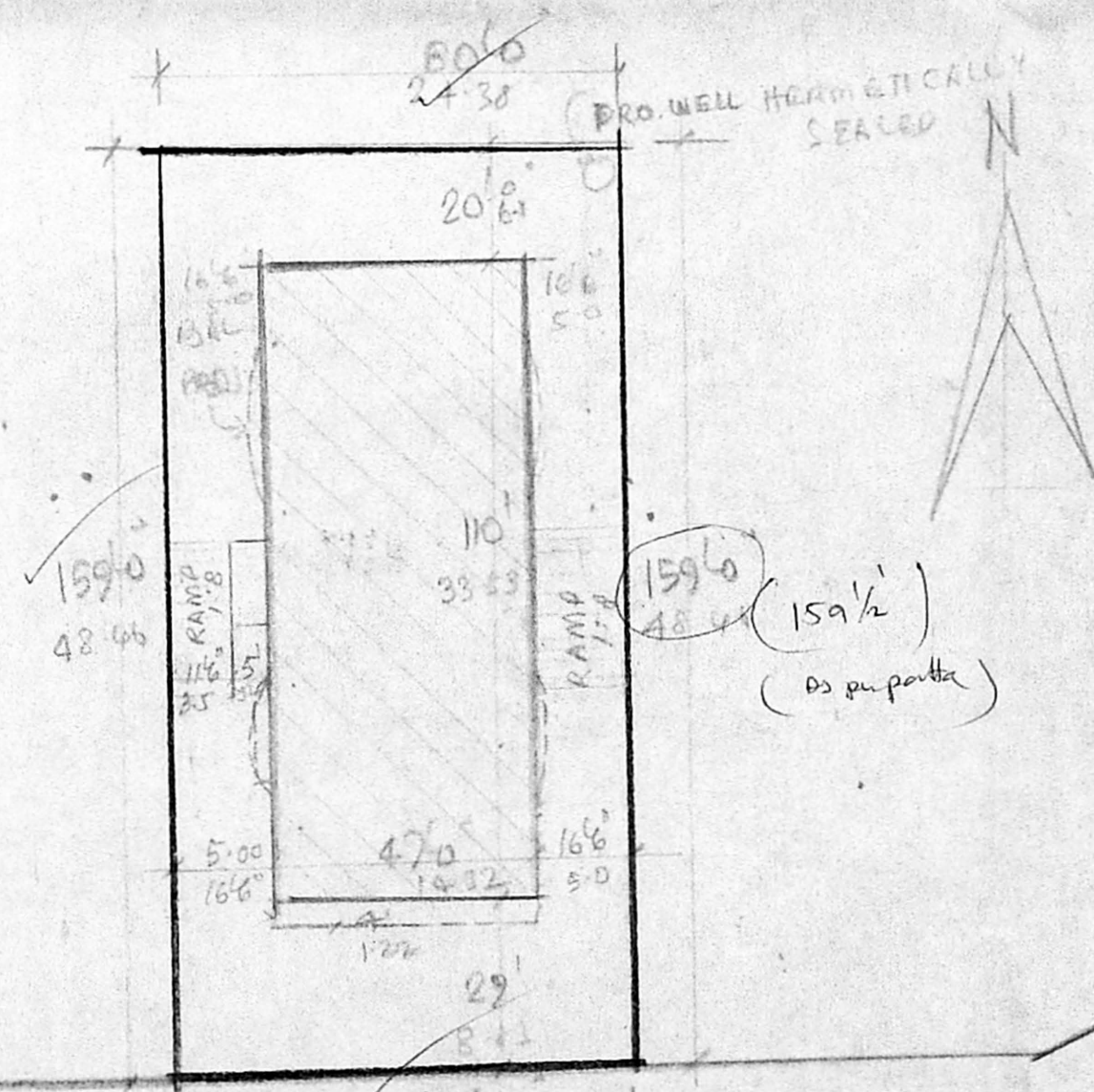

PRAKASAM 15.0M WIDE ROAD

NORTH USMAN ROAD

G.H. ROAD

BASHYAM ROAD

THEYAGARAYA ROAD

VENKATA NARAYANA ROAD

NA GES WIRA ROAD

SITE PLAN SCALE 1" = 330' (1:100)

SPECIFICATION

FOUNDATION WITH RCC RAFT SLAB IN CC 1:2:4
 COLUMN, TIE BEM, ROOF & SUNSHADE IN RCC
 1:2:4 PARTITION WITH BRICK WALL IN CM 1:5
 PLASTERING WITH CM 1:4, 12mm for CEILING
 AND WALLS. FLOORING WITH MOSAIC TILES
 WHITE AND COLOUR WASH TWO COATS

NOTE: ALL FLOORS LINKED WITH CENTRALISED AIR CONDITIONED

JOINERY

R1	ROLLING SHUTTER	8'0" x 8'0"	2.44 x 2.44
D1	DOOR	4'0" x 7'0"	1.22 x 2.13
D2	"	3'0" x 7'0"	0.91 x 2.13
V1	VENTILATOR	4'0" x 2'0"	1.22 x 0.61
F1	FRENCH DOOR	12'0" x 7'0"	3.66 x 2.13
D3	DOOR	8'0" x 7'0"	2.44 x 2.13

PLAN SHOWING THE PROPOSED BUILDING FOR COMMERCIAL USE
 AT DOOR NO 4, PRAKASAM ROAD T. NAGAR DIVISION
 SCALE 1" = 8'0" (1:600)

S. VIMAL KUMAR
 DR. S. DEVENDRA
 S. ABHAYA KUMAR
 S. SUNDAR BAI
 SMT. S. SONDAR BAI

OWNER

G.L. Venkatesh
 L.I. N 445

G.L. VENKATESH,
 CONSULTING ENGINEER &
 LICENCED SURVEYOR
 CLASS I, No. 445
 No. 40, 6th Cross Street,
 Shenoy Nagar, MADRAS-50
 SURVEYOR